LAF AND GROW FHAT!
The Daily News big Sunday edition with colored "Funnies" is a riot. Everybody likes it. No other paper in California, outside the metropolitan cities, carries such features.
The News is growing so fast this spring it has to get a new pair of pants every week or so.

Richmond News

THE PEOPLE LIKE IT
Counting the usual four readers to a family, there are over eight thousand people who read the Daily News every morning!
There are good reasons for this.
Are you one of them? If not why not?

Volume 11. RICHMOND, CALIFORNIA, NEWS—WEDNESDAY MORNING, APR. 16, 1919 No. 90.

JAP MINISTER RECALLED BY TOKIO

Baron Ishii to Sail for Home—Report of International Difficulties Denied—Americans in Siberia Occupy Bolshevik Posts—Pres. Wilson Will Determine Fate of Kaiser.

WASHINGTON, April 15.—Baron Ishii, Japanese ambassador to the United States, has been directed to sail for home to attend an important conference, it was announced at the Japanese embassy today. Aside from the bare announcement officials of the embassy withheld other details, adding only that he would sail probably early next month.

The announcement caused considerable speculation in diplomatic circles and at first it was generally believed that developments at the peace conference—and possibly the failure of the Japanese to secure the insertion of their "racial equality" plank in the revised League of Nations covenant—had some bearing on the situation. However, this theory was discounted when the State Department later allowed it to become known that Baron Ishii had formally announced four months ago that he was returning to Japan in May.

WASHINGTON, April 15.—The State Department was advised formally today of plans of Viscount Ishii, the Japanese ambassador to the United States, to leave here next month for Tokyo. At the Japanese embassy it was stated that the ambassador was returning for conferences with his government.

Tokyo, April 15.—Viscount Ishii, Japanese ambassador to the United States, is returning to Japan to resign his post because he is piqued at the failure of the imperial government to select him as a delegate to the peace conference, the Asahi Shimbun, an independent newspaper, declared today.

The paper denied the rumor that Ishii's decision to return to Japan was due to his forecasting the defeat of the Japanese racial equality amendment to the League of Nations covenant.

YANKS IN NORTHERN RUSSIA VICTORIOUS

WASHINGTON, April 15.—Brigadier General Wilds P. Richardson, the new commander of the American forces in North Russia, has reported the military situation satisfactory in his first official dispatch since landing on the Murmansk coast.

The message, sent to General Pershing and relayed by him today to the War Department, was dated April 13, or about two weeks after the mutinous conduct of Company I, 339th infantry, which refused to go to the front from Archangel.

General Richardson reported the occupation on April 11 of Oros Ozero by a force of Russians supported by the allies. As a result of this action forty-six of the enemy were killed, nine wounded and twenty-six taken prisoner; two field guns, one machine gun and 7,000 shells being captured. The allied casualties comprised one Canadian sergeant killed and one French sergeant wounded.

CHOWDERED THINKS

A clean shirt to a Bolshevist is like a red rag to a bull.

Hell, as well as manufactured products, is made in Germany.

Hog meat at 75c a pound is nothing short of crime.

July 1—Every man his own saloon, or cut it out.

Don't monkey with toy pistols or platonic love.

Aristocracy is so crooked it makes a shadow like a brace and bit.

We admit it. Tobacco is a nuisance. Who's got a match?

Fear of detection often gets credit for conscience.

There is all the difference in the world between the north and south polls.

In nearly all this reform business it is always the other fellow that needs it.

BETTER BABIES WEEK WAS BIG SUCCESS

More than 150 Richmond babies up to 6 years of age were examined here Monday and yesterday during the "Better Baby Week" program. Few babies were examined Monday, but when the examinations ended last night the ladies and doctors conducting the examinations reported a very strenuous day.

That an unusually fine showing was made by the Richmond babies was the opinion expressed by those in charge of the examinations last night. The unusual showing made by the babies was even a surprise to the examiners. Those working under Chairman Mrs. H. A. Stiver in the examination of the babies were Mrs. Billie Brown, Mrs. C. A. Odell, Mrs. D. A. Newcomb and Mrs. W. F. Faber.

COUNCIL OF FOUR AGAIN IN SESSION

PARIS, April 15.—The Council of Four of the peace conference went into session again this morning with the question of the Adriatic again before it for consideration.

Arthur J. Balfour, British secretary for foreign affairs, took the place at the council session of Premier Lloyd George, who went to London yesterday.

Prospects of peace have suddenly become brighter as the result of agreements reached by the Council of Four at Paris, announcements from which indicate that within a short time the war-worn world will begin to return to something like normal international conditions.

On April 25, which will be 165 days after the last gun of the great war was fired, allied and German delegates will gather at Versailles, to discuss the treaty.

A statement by President Wilson last night indicated that the treaty with Germany would be completed in a very short time and that, meanwhile, settlement of the conflicting claims of Italy and Jugo-Slavia to territory on the eastern shore of the Adriatic would be given preferential consideration.

It is probable that the allies of Germany will be called to Versailles almost immediately after the German delegates have received the allied terms and have passed upon them.

LABOR CHOICE HAS BEST CHANCE

Lane, Carey and Thornton Sure to Make the Primaries and Stand Best Show at Election Because Labor Has an Immense Vote in Richmond, if It Is Only Polled.

As the date for the primaries draws nigh interest is increasing in the city election this sprign, and many are the speculations being made all over town as to who the probable winners will be.

There are many factions and each one has its favorite, for its own reasons, so until after the primaries shall have simmered down the present ten candidates to six it is next to impossible to make any predictions that are not mere guesses.

To start with, the three men indorsed by organized labor in Richmond have the best chance for winning, for the very simple reason that organized labor is very strong here, there being thirty local lodges with a membership of approximately four thousand, not all voters but mostly so. If anything much over half of that vote can be polled for the three labor candidates, they are as good as elected, both at the primaries and the general election. How much of it will stick and how much of it will be diverted by other candidates and other interests remains to be seen. It is, however, a safep rediction that the labor candidates will all qualify at the primaries on the 28th inst.

Presuming that to be true, we then have seven other candidates out of which three are to be selected, and that is a harder job of guessing than the News cares to undertake. There are some very good men among those seven, and it is at least comforting to know that a fairly good ticket is going to be selected at the primaries.

And at the regular election the same question arises—can Labor poll its vote? Frankly, we do not know. Some times Labor polls its vote and often it does not—more often not than otherwise. This time Labor is offering a good and strong ticket. Lane has made a pretty good mayor, and like all other mayors has made some friends and some enemies—that is inevitable and no **mayor can do otherwise, no matter** who he is. No living man can **please all factions—it is utterly impossible.**

Carey and Thornton are fine men, both of them, with honest, honorable, clean records as men and citizens. They are also men of much more than average ability.

With these three men pitted against three others out of the seven now in the field, our people may rest assured that the local ship of state will be in fairly good hands for the next two years.

PRES. WILSON WILL SENTENCE EX-KAISER

PARIS, April 15.—The fate of the former kaiser of Germany is in the hands of President Wilson today. The President is to determine whether the ex-emperor is to stay in Holland or shall be sent to another St. Helena.

President Wilson is going to have a very busy and important four days in the absence of Premier Lloyd George. He is now the practical arbitrator of the Fiume dispute. It is understood that the President is inclined to make Fiume the sea outlet of Jugo-Slavia.

Premier Orlando of Italy is said to hold a conciliatory attitude, but Italian outbursts are feared at home if Fiume is lost to Italy.

Mrs. R. J. Breton has been visiting her mother, Mrs. H. A. Axel, at Stockton lately.

MAYOR DAVIE IS RE-ELECTED

Mayor Davie of Oakland was believed to have been re-elected to office last night after a hotly contested political battle. Mayor Davie out-distanced his nearest competitor by two to one, according to early reports. The race for auditor and assessor appeared close, with Boyle and Le Ballister running in the lead and Williams third. The race for commissioners was also closely contested. Jackson, Edwards, Baccus and Smith were running high, according to early returns. Although Oakland's population has increased 30,000 since the last election, the registration of voters dropped off 8,000.

CITY SUBSCRIBED $100,000 IN YEAR

Auditing of the books of the Richmond Chapter of the American Red Cross was completed yesterday and the reports made public showing that in the year ending March 31, 1919, the people of Richmond subscribed an average of $4 for every man, woman and child to the Red Cross during that period.

The books and accounts were audited by J. O. Ford, assisted by C. S. Myer. A summary of the receipts from this city shows $17,209.25 in dues paid in, $31,440.14 in donations, $34.23 from magazines, $454.29 from military relief, $499.70 from salvage, $12,503.20 from the war drives and $1,843.10 in influenza donations. Additional funds from the war drives in the sum of $37,521.79 brought the grand total for Richmond up to $104,506.58 for the year.

Disbursements totalled $41,762.08 and $37,521.79 was remitted to Washington, D. C., leaving a bank balance of $22,221.92, divided as follows: War fund, $4.738.51; Chapman, $963.37; Alstrom, $169.36; Red Cross general, $16,350.68. The auditors found the recapitulation of accounts correct. Outstanding bills against the chapter are comparatively few.

In the civilian relief fund cash was received in the sum of $9,664.02. Expenditures in the above fund amounted to $8,748.55, leaving a check book balance of $915.47.

SOCIALISTS MEET AND PLAN FUTURE

The Socialist local held a meeting at Labor Temple last night and talked over their future plans as an organization. Mr. Chas. Mundell, state organizer, who has been at work in the Richmond field for some months, will go to New York next month and enter the Socialist Lyceum field there, and the state organization of California will provide some other man for this particular field.

The local field is too small to maintain a man here all the time, and the expense too high, so it is likely a member from Oakland will make this field henceforth about once a week.

There are sixty card members in the local here, which has grown rapidly under Mr. Mundell's management. He is a bright young man, and while the News has enjoyed several scraps with him along political and ethical lines, we have always found him to be fair and square and wish him good luck in his wider field of endeavor way back there in little old New York.

Calls Meeting to Organize League

A meeting of the managers of six baseball teams which will make up a league will be held in Richmond in the near future as soon as John Miller can get the managers of the teams together. It may be possible to secure eight teams for the league, taking in Richmond, Pittsburg, Bay Point, Martinez, Crockett, Vallejo, Fruitvale and San Leandro. It is planned to play games three evenings a week and a schedule will be worked out. The Bay Point team will be made up of employes of the Pacific Coast Shipbuilding Company.

6 NEW STORES ARE COMING TO TOWN

Sherman-Clay and New Drug Store for Ballenger Block—Auto Store and Haberdashery for Winters' Location—New Free Market and Co-Op. Store All in May.

Six new stores are scheduled to open in Richmond in the immediate future, and all of them expect to get into operation during the coming month of May, though some of them will have to hustle to do so, as the buildings they are to occupy are not up yet, and two of them not begun. All are in a hurry, however, and the builders as well as the new merchants will hurry things through just as fast as money and men can do it.

Yesterday the big Sherman-Clay music house, now temporarily located upstairs in the Berry building, took a five-year lease on one of the three stores to go into the new Ballinger building, now under way on Macdonald between 8th and 9th. They will put in a large and strictly up to date line of everything musical, and as they are one of the biggest and best houses of the kind on this coast it goes without saying that they will do all kinds of business here. In fact they are already at it, having made many good sales in the past few days.

Next door to the Sherman-Clay store, in the same building will go in a fine big drug store, which we understand is to be one of the Bowman chain, well known around this bay. What is to go into the third store of the new Ballinger block we have not learned, but the new Co-operative store is going in along down in that section somewhere and expects to be ready soon. Organized labor has been buying stock in that venture here for several months to a considerable extent, something like 150 people so interested already being lined up.

Adolph Winters must get a big hustle on himself to get his new brick store, across the street from his present location, ready for his occupancy by May 15, as the Lester & Walker auto agency will occupy half of his present building on that date and a new haberdashery the other half. The latter is coming here from Oakland and will be presided over by a couple of young business men who believe this is a good location for a store of that kind.

The new Free Market is due to open up at 8th and Macdonald on or about the first of the month, which makes the six stores going to get right into the business harness in Richmond within the next thirty days. All of which will help materially to throw much pep along the avenue and all over the city.

FISHERMEN'S STRIKE STILL GOING ON

Efforts are being made to secure an early settlement of the strike of fishermen in the east bay cities as financial effects of the strike of the fishermen are being felt very plainly in all the Contra Costa cities. While Richmond has not felt the effects of the strike as have some of the other nearby towns, the price of fish has gone up and there is a scarcity on the market.

Reports from Pittsburg estimate the loss in that city at more than $30,000 a week, due to the strike. The former fishermen's union in Pittsburg, which was affiliated with the I. W. W., is being supplanted by a new union being formed there which will not be allied with the radicals. No settlement of the strike is in sight at Pittsburg.

DUG SAYS:

While we're beating our swords into ploughshares, what kind of a tool are we going to make out of those nickel-plated bottle openers?

Amongst other deadly weapons of the war, why not get busy and relegate those Pullman meals into oblivion?

Talk about the girl with the new Easter hat! Did you ever see a new shavetail with his first pair of spurs?

I see they're trying to figure out some punishment for the ex-Kaiser. That's easy; why not send him to Seattle and turn him over to Ole Hanson?

A certain dusky doughboy described "Over the Top" as "Where you-all jumps up outen a ditch an' says 'Good mawnin', Jesus!'"

I wonder who in Sam Hill is going to wind up all that barbed wire!

RICHMOND IN NEED OF TRAFFIC OFFICER

Richmond citizens are beginning to awaken to the need of a motorcycle traffic officer to be on duty along Macdonald avenue and other principal streets as a cure for the lack of interest taken in traffic ordinances by motorists. Without a traffic officer here machines have everything their own way and some one is needed to enforce the various ordinances.

District Attorney A. B. Tinning recently ordered Motorcycle Officer Bert Heath to work in the vicinity of Cutting boulevard, but his beat does not include Richmond streets. The district attorney stated yesterday that it is up to the city of Richmond to appoint its own traffic officer, as the county officers work only on county roads.

Police officials agreed yesterday that the need of a traffic officer here is apparent and it is believed that the city council will be asked to appoint a man to the position in the near future. Fines assessed go to the city, so there would probably be no added expense to the taxpayers excepting the wayward motorists.

ANNOUNCE STANDING IN QUEEN CONTEST

The first count of the ballots cast for the queen of the Kla-How-Yah carnival of the Redmen yesterday showed Victoria Toffoli in the lead with 2,500 votes. Only three of the young ladies nominated are in the field working. Chairman Casey announced Miss Toffoli in the lead, with Carmelita Lewis second with 2,450 votes and Helena Cornell third with 1,400 votes. Ballots will be counted again Thursday evening, by which time it is expected a number of the other nominees will be in the running.

RICHMOND CO. IS COMING HOME

Volunteers Who Saw Service on Mexican Border Will Arrive in Oakland on April 25 Plan Joyous Celebration for Home-Coming of East Bay Boys Who Served Through War.

Richmond's own company of volunteers who served through the war, B Company of the One Hundred and Fifty-ninth Regiment, will arrive home from overseas, reaching Oakland on Friday, April 25. The arrival home of B Company should constitute one of the biggest events in the history of Richmond.

The 159th Regiment is composed entirely of men from the east bay cities and a grand celebration will be held in Oakland on the day of the arrival of the men. The 159th was formerly the Fifth Regiment of California national guard and was organized before the United States entered the war, having seen service on the Mexican border.

The regiment is composed of Companies A and F of Oakland, B of Richmond, C of Berkeley, G of Alameda, H of Hayward and R of Livermore. After the celebration in Oakland the men will probably be sent to the Presidio to be discharged.

The first glad tidings of the coming of the Richmond lads was received yesterday in a wire from the colonel commanding at Camp Merritt, N. J., where the boys are held temporarily after arriving from overseas. Plans will be arranged immediately for the reception of "our boys" upon their home coming along similar lines with Alameda, Berkeley, Hayward and Livermore and April 25 promises to be the biggest day of the year in Oakland.

The first unit of B Company was composed entirely of Richmond men who all saw service on the border under Captain Griffin. After war was declared the company was filled in to the war quota of about 250 men and after training at the Presidio was sent to France. The boys of B Company who secured early discharges have been arriving one by one for the last month or two, but the biggest part of the company remains intact.

The Will Baker memorial pulpit in the Trinity Episcopal Church was dedicated Sunday morning by Rev. H. D. Hadlow. Secretary T. Powell presented the pulpit on behalf of the parishioners and residents of Richmond. The pulpit was accepted by the pastor, who eulogized the decedent.

THE HELPFUL BANK

This bank is just as desirous of helping you in all your financial dealings as it is to solicit your account. The officials of this bank are all careful, successful business men and are ready and willing at any time, to give you advice on any financial question in which you are interested.

We deem it a part of our duty to our patrons to give this service. Come and consult us at any time.

MECHANICS BANK
Macdonald Avenue at Eighth St.
"At the Sign of the Clock."

"Be sure to carry your money in A.B.A. Cheques"

Women find "A. B. A." Cheques particularly convenient when traveling, because these Cheques relieve them of the anxiety of carrying actual money. Hotels, merchants, railroad and steamship companies accept "A. B. A." Cheques readily, without cashing. When for any reason the traveler wishes to cash the Cheques, he may do so at any one of 50,000 banks in all parts of the world.

The only identification the owner need furnish is his countersignature on each Cheque in the presence of the person accepting a Cheque. Cheques not countersigned which have been lost or stolen may be replaced.

Write for booklet giving further information about the safety and convenience of these Cheques.

FIRST NATIONAL BANK
Member Federal Reserve Bank.

National Gingham Week

APRIL 21 -- 26

Fashion says plaid, and plaidette shall be, but, just as interesting as the novel patterns are the fine quality Ginghams from which new House Dresses, Children's Dresses and Boys' Blouses are developed. None more perfect than those made over Butterick Patterns. Watch our windows for a complete display of new and staple pattern Ginghams during National Gingham week.

April 21--26, 1919

R. G. Jones DRY GOODS CO.

RICHMOND, CAL Phone—248

The Richmond Daily News

SUBSCRIPTION PRICE
Six Months 2.40
Monthly By Carrier ...... .40

RICHMOND PRINTING & PUBLISHING CO., PUBLISHERS

F. J. HULANISKI ...... Editor and Manager

Entered at Richmond, Cal., Postoffice as Second Class Mail Matter

Phone Richmond 52 250 Sixth Street

Official Paper of the City of Richmond

A HARD PROBLEM

About the hardest problem which Richmond has to solve is wrapped up in the fact that so much of its trade goes to Oakland. Bankers and others who have figured this state that approximately ten million dollars of Richmond money is expended every year with the Oakland retail merchants. This they judge by checks coming back from Oakland banks and from other sources and evidence.

This is an awful amount to take out of circulation in any one town and put it in circulation in some other town. This builds up our neighbor city at the expense of our own town and it is a lamentable state of affairs. This paper has dwelt upon this subject many times, and pointed out all the ins and outs of it, but apparently it does no good whatever. It is a condition, not a theory, and it is clearly up to the local merchants of Richmond to meet and cope with that condition. If they cannot do it, then in course of time other merchants will come in here and take their places who can, for ultimately it has got to be and will be met.

We know too little about merchandizing to be a competent critic or advisor along these lines, and therefore shall not attempt it. We realize that something ought to be done to meet the emergency, for emergency it is, and everybody else realizes it, but the condition continues from year to year with little or no abatement or change.

The sreet railroad company is making good money hauling Richmond people to Oakland and back by the hundreds every Saturday afternoon and evening, to say nothing about jitneys and other autos. Saturday nights the cars are jammed and standing room at a premium, with Richmond people returning from Oakland, carrying boxes and bundles, suitcases and shopping bags, laden full of purchases made down there with money made in Richmond. It is a fierce condition of affairs, not only for the local merchant but for the town at large, but what, if anything, can be done to meet and remedy it is a matter that is up to the merchant.

The local merchant claims that no money can be saved by trading elsewhere, and the rank and file of the people claim there can be and is, and there you are. If the people are right, then it is up to the merchant to find that out, and seek a remedy. If the merchant is right in his claim and the public wrong, then it is up to the merchant to prove it to the people. There are probably two sides to the question, and it ought to be thoroughly threshed out and then the proper remedies applied.

Maybe it would be a good plan for the Community Council, or some similar civic body, to appoint a competent committee to investigate and report publicly through the press. We believe that would be a very good scheme, because it is a matter that is of vital interest to every man, woman and child on the townsite. It comes home to every pocketbook.

If our merchants are robbing our people, let us find it out, and then fire 'em and get some new ones, and on the other hand if the people who are spending this $10,000,000 a year of Richmond money on the outside are wrong, let us find that out, and proceed to educate them differently.

That ten million dollars if circulated here at home would go all around town and do a hundred million dollars worth of business before it got out of local circulation, whereas the minute it is spent elsewhere it can be kissed goodbye, for it is gone forever and has done the home town an irreparable injury. Not a penny of it will ever pay any taxes here or help to build up our city in any way.

WEINSTOCK AND THE FISHERMEN

In the discussions of the fishermen's strike it is not generally contended that Weinstock is other than honest and earnest. But it is the impression that his way of handling the fish and food questions is not the successful way. When he characterizes the action of three thousand striking fishermen as "insolent" he pairs with the juryman who declared the other eleven to be obstinate. The public did not like it when a single fish dealer was in the habit of establishing prices of fish each week by advertisements with his name appended; but they are treated to the same thing by the food director, with the price considerably boosted; and on top of that there is such friction that the whole fishing force goes on strike, something that was never before known. It is rather idle to discuss whether the Weinstock way is the best way, since it doesn't work at all. Ethically and in the abstract he may be absolutely right and the three thousand fishermen wholly in the wrong; but what is desired and what is almost necessary, is an arrangement by which the fishermen will go on with fishing, and the public will be let in as purchasers on the best terms that may be possible.—Oakland Tribune.

THINKOGRAPHS

Now doth the busy little fly
Improve each shining minute;
If anything to eat is nigh
He's certain to be in it.

Sometimes a man makes such a loud noise he can't hear anything else, and so figures that he is a leader of men.

Every man admits that he has faults, but inwardly feels that they are not quite as big as the faults of other people.

When you get so pessimistic that you begin to consider happiness a disease, your liver needs renovating and ought to have an instant application of the vacuum cleaner.

Whatever else you feel called upon to exaggerate, don't exaggerate your own importance any more than absolutely necessary to, create a fair to middlin' impression.

A man's wife may not fill all his longings, but history stands pat on the fact that when he switches around into other pastures he gets a rawer deal than he had at home.

The movie actorines are wonderful. Turn to the movie pages in the newspapers, and you will observe that the actorines can twist about in such an uncanny manner that the photos display their faces and bare backs at the same time. We don't know how they do it, but they do.

Samuel Gompers said in Paris a few days ago: "Socialism is inimical to labor and here in European countries the working classes are used as tools by the politicians in a vote getting contest in which they exploit labor under the veil of Socialism."

Professional Cards

MARIE KATHERINE MURPHY
Graduate State Normal
Piano and Vocal Lessons
School, Wisconsin
345 S. 18th St. Phone Rich. 526

Phone Rich. 94. Open Evenings
DANIEL BARTON
Attorney at Law
Notary Public, Damages, Probate, Land, Mining, My Specialties
607 Macdonald ave., Grant Bldg.

CHAS. B. WOOD
Notary Public—Insurance
Life, Accident and Fire
Office—502 Macdonald Ave.

C. A. ODELL
Attorney at Law
607 Macdonald ave., Richmond
Phone 432

Phone Rich. 420.
BERT CURRY
Undertaker and Embalmer
882-886 11th St. near Macdonald

E. B. SMALLWOOD
Undertaker and Embalmer
Deputy Coroner
727 Macdonald. Phone Rich. 113.

J. N. LONG
Plastering Contractor
Estimates Furnished
327 21st St. Phone Rich. 1042

ZEB KNOTT
Contract Painter
Dealer in
Wall Paper, Paints, Glass

TIVOLI RESTAURANT AND BAKERY
Catering a Specialty.
MERCHANTS' LUNCH
11 to 2—30c
Otto Keller, Prop.
509 MACDONALD AVE.

Liberty Bonds Bought
at the prices that are made daily by the Federal Reserve Bank
I Sell Liberty Bonds
at 100 cents per $100.00 bond more than the prices we pay for them. Put your idle money in bonds of the United States Government. They are the best investment on earth.
Out of Town Clients
may send their bonds to any San Francisco bank with instructions to deliver them to me upon payment to them of Federal Reserve Bank prices on day of delivery. Bank will remit direct to you. Banking references upon request.
T. J. CASEY
Government Bonds Bought and Sold.
Opposite Palace Hotel,
644-646 Market Street
Branch: 3090 16th St., nr. Valencia.
San Francisco, Cal.
Special Proposition to Bankers.

La Selle's
Everything in Music
Hear the Marvellous
GENNETT RECORDS
The new Lateral Cut
The Tone That Compels Attention
Catches the Overtones which are lost in other records.
Come in and marvel at this new Triumph
UNUSUAL Prices in Used Pianos
La Selle's

FOR QUEEN OF CARNIVAL
Vote for your choice for Queen of Redmen Kla-How-Yah.
Polling places
The Big Store,
Chas. Neidecker Drug Store at the Point,
Pulse Bros., 6th and Macdonald, San Pablo.
Four Grand Prizes
Oon Display at
Dietrich Jewelry Store. tf

T. & D. RICHMOND THEATRE
WEDNESDAY AND THURSDAY
ALICE JOYCE
in
"THE LION AND THE MOUSE"
GOLDWIN COMEDY
PATHE NEWS
And Other Features
FRIDAY
"CHEATING THE CHEATERS"

BRIQUETTS
Carbon Fuel, Castle Gate and Gallup Coal at LAMBRECHT'S
Phone 1958. 2219 Macdonald.

HIRAM E. JACOBS
Attorney at Law
First Nat. Bank Bldg. Rooms 5-6
Tel. Rich. R-545. Richmond

Gold Mine Kitchen
519 Macdonald Ave.
This is where the eats are good, the service quick and the prices reasonable.
Try Us

Don't Mortgage Your Future
by leaving your eyes unattended, or neglecting them by using glasses which do not give the proper relief.

W. F. Fraser O. D.
619 Macdonald Avenue.
Phone 274.

Why buy a Substitute Lamp when you can get an EDISON for the same price? We are Edison Lamp agents for Richmond. Also Motors rented and repaired.
Pioneer Electric Co.
Phone 17. 318 Macdonald Ave.

$25 A LOT $25
Size 25 x 100
MUIR WOODS PARK
LAPACHET & COMPANY

PIANOS TO RENT.
$3.00 Month and up
Well known makes of used pianos in first class condition rented on these terms. The full amount of rent paid is applied on the purchase price any time within 12 months.
Hauschildt Music Co.
124 13th St. Oakland 7686

SAY! Have You Got Wise?
To the Swell Lunch they serve you at the
DEN-O-SWEETS
Phone Rich 950. 805 Macdonald Avenue.
And Only Two Bits
Meat -- Potatoes -- and Gravy
AND COFFEE OR TEA.
WHY PAY MORE—TRY IT.
and don't forget the Candy and Ice Cream after the Show.

Subscribe For The Richmond Daily News

RICHMOND
Electric Shoe Repairing Shop
FULL LINE DRESS AND HEAVY WORKING SHOES.
420 Macdonald Ave. Richmond, Calif.

Richmond -- Central Markets
EASTERN SUGAR CURED HAMS
Brand, "Richmond A1" Mild Cure 39C
Fresh Fish
Daily from Our Fishermen at Monterey
RICHMOND-CENTRAL MARKETS
The Markets of Quality.
O. R. LUDEWIG, Proprietor.

FREE Week April 7th--12th FREE
A Thermos Filler With Each
$4.00 Thermos Kit
LaMoine Drug Co.
Sixth and Macdonald TWO STORES Ninth and Macdonald

News Classified Ads

FOR SALE—Lot No. 9, Block No. 5, Civic Center, across street from new city hall, also lots Nos. 26, 22, Block No. 63, corner San Mateo ave. and Huntington boulevard, Richmond Annex. Apply owner. J. Love, Tuolumne, Calif.

THE BLACKSMITH SHOP of F. E. Reynolds has been moved from 130 Railroad avenue, Point Richmond to Eighth street, near Macdonald, former location of G. W. Wise. m13t24

FOR SALE

We have 2 lots on Chanslor avenue near 6th St.—$1000 buys the 2—a real bargain.

7-room house on 1 lot—a good home for $2100—one-half cash—only 5 blocks from Macdonald avenue and 6th street.

5-room modern cottage—completely furnished—1 lot—only one-half block from Macdonald avenue—price $3150; one-half cash.

We have several other bargains in vacant lots—also several other cottages cheap.

Legal papers and notary work promptly attended to.

CONN BROS.
253 Sixth Street.

FOR SALE

Good six-room modern house, garage, lot 31x140, 24 ft. alley, $3,700; $700 cash, $35 per mo.

Five-room modern house in center of town, $3,500; $1,000 down.

Dandy lot close in, $850.

Two fine lots near Macdoald, $1,250.

Four-room modern house, fine lot, 50x130 and garage. $2,500, $500 cash, $25 per mo.

R. W. BYRN
Phone 756. 909 Macdonald Ave.

FOR SALE— a real home. Modern in every detail; 8 rooms, bath and sleeping porch. Convenient to cars and railway transportation. Grounds sufficiently large to keep a cow. Garage for two cars. Large garden, fruit trees, flowers and shrubs. Water piped around. Well of pure water; $500 cash. furnished or unfurnished. Balance like rent. Telephone Richmond 921. m18tf

FOR RENT—3-room apartment, furnished, garage if wanted. The Richmond Company, 2234 Macdonald avenue. Phone Richmond No. 444. m7tf

FOR SALE—A bargain, two lots, four-room house, good well and windmill and garage. Property fenced with hedge. One block from Cutting Boulevard. Three blocks from car line. Telephone Richmond 589-J after 5:30 p. m.

DON'T let any one experiment on your car. Let the man who knows repair it. Shaffer & Howsmon. Phone No. 136. 257 15th.

LET'S GO

Gas, cook or oil stoves. Cupboard, sewing machine, in fact most everything. What have you got to trade? C. L. Streeter, 3rd and Macdonald.

FOR SALE

5-Room Modern Cottage, furnished; Furniture worth $800, all to go for $2,750, half cash, balance $35 per month. House alone worth the price.

5-Room Modern Cottage, auto drive, will sell either furnished or unfurnished. This house has all modern conveniences. Hardwood floors, breakfast nook, etc. Price unfurnished $3,500, $1,000 cash; furnished $4,000, $1,500 cash. Over $600 worth of new furniture. A good location and a good buy. Easy terms on unpaid bal.

4-Room Modern Cottage, lot 52 by 120 feet, in one block San Pablo avenue, El Cerrito. A snap at $2,500, $500 cash. Balance $25 per month.

If you have or want a bargain it will pay you to see us.

LESTER & WALKER.

HATCHING EGGS—Thoroughbred S. C. White Leghorns, Hoganized McFarlaine and Martin strains, $1.00 per 15 for limited time only. East Shore Poultry Yards. J. B. Lawrence. One block south of Stege School. tf

THE WINNER OF A SCHOLARship in our contest just finished is a graduate of the school in which it was given and desires to sell the same to student contemplating taking this desirable course. Address, Scholarship, Daily News.

DO YOU WISH TO GO TO BUSINESS COLLEGE?—A scholarship at Heald's (Oakland) which can not be used because of illness may be purchased at a sacrifice. See Mr. Boardman at the News office. tf

WANTED—To rent an auto truck; one ton or one ton and one-half; Pacific Tel. & Tel. Co. Phone Oakland 12000. Local 66. tf

FOR RENT—Two furnished houses. One 5-room, $22.00, and one 3-room, $16.50. Call rear of 247 2nd St. a-3t

FOR SALE—Bargain lot, 25x120, 11th St. and Barrett Ave. Apply W. A. Smith, 555 21st Ave., San Francisco. Phone Pacific 8443. A12-6t

FOR RENT—Lower flat of three large rooms and hall. Modern. $18. On 20th St. Inquire at 1023 Bissell. a15-2t

FOR RENT—A lower flat of 5 rooms. $25. Address 347 S. 13th St. Ask for key next door. a16-4t

FOR RENT—A 4-room house. Apply 1607 Clinton Ave.

FOR RENT—Two furnished rooms for housekeeping, 600 Nevin Ave.

Coming Events

First Annual Firemen's Ball, East Shore Park, Saturday evening, April 19.

April 23—Regular monthly dinner at Christian Church.

April 18—Al G. Barnes big four-ring wild animal circus.

April 24—Banquet by Eclipse Lodge of Odd Fellows at Bank Hall.

April 25—Richmond's B Company of 159th Regiment will reach Oakland.

April 28—Celebration for returned soldiers and sailors in Richmond.

April 26—Annual ball, Contra Costa Temple, 113, East Shore Park.

April 22 26—Redmen's Kla-How-Yah celebration and carnival.

April 26—Annual ball, Contra Costa Temple, 113, East Shore Park.

April 29—Whist party by Mary B. Hamilton Auxiliary at Bank Hall. Public invited.

May 4—Grand picnic by Loyal Richmond Lodge, I. O. O. F. Manchester Unity, at Lafayette Park.

May 24—Annual ball of Miramar Chapter, Order of Eastern Star, at East Shore Park.

RICHMOND

One Day Only
Friday, April 18

AL G. BARNES
BIG 4-RING WILD ANIMAL
CIRCUS

THE SHOW THAT'S DIFFERENT

ONLY REAL WILD ANIMAL CIRCUS ON EARTH
2 Trains of Circus Wonders
600 PEOPLE - 550 HORSES
Every animal an actor. Every act an animal act
1200 PERFORMING ANIMALS 1200
MORE EDUCATED WILD BEASTS THAN ALL OTHER SHOWS COMBINED
Most Sensational Wild Animal Act Extant
30 PERFORMING LIONS 30
IN ONE GROUP
An Act Gorgeous
40 DANCING HORSES DANCING GIRLS 40
Mr. Barnes offers as an added feature for the season
THE FAIRYLAND FANTASY
"Alice in Jungleland"
Glittering 2 Mile Open Den Street Parade 10:30 a.m.
Performances 2 and 8 p.m. Doors Open 1 and 7 p.m.
COME EARLY
There is plenty to amuse and instruct
One Hour Concert by Barnes' 40-Piece Marine Band

church.

M. A. "HARRY" HAYS RECEIVING STRONG SUPPORT

That M. A. "Harry" Hays, is looked upon by his many friends and acquaintances, as one who will make a strong showing at the coming primary for a seat in the Council Chambers of the city, is characterized by the support which is being tendered him.

For the benefit of some of the voters it will probably be in order to give a synopsis of his past as a citizen of this city.

Mr. Hays located in Richmond in 1902, securing employment as car repairer with the Santa Fe; after serving in this capacity for two years his ability attracted the attention of his superior officers and he was advanced to inspector and later being advanced to coach foreman in which capacity he served for six years. Up until the time he was made foreman, Hays was a member of the strong Railway Union known as Golden Gate No. 125, which membership he was compelled to drop owing to the rule of the union, which forbid any man in like capacity to remain a member.

Leaving the Santa Fe after many years of faithful service he entered into business for himself and at the present time is doing nicely at 23rd and Macdonald avenue in real estate.

Mr. Hays is a man of family, his only child, a boy, who attends the local high school, was born in Pt. Richmond where the family lived the first two years of their residence here.

For a number of years the Raymond Apartments, of which Hays was business manager, afforded a home. The family recently moved to their home at 559 Hayes street.

Being a man of family and a property holder, Mr. Hays will naturally be interested and in favor of all issues which might have a tendency to promote the general welfare of Richmond.

Hays has made a study of Richmond's progress in years gone by and is a man fully capable of deciding on questions which must of necessity come before the council.

AL G. BARNES BIG CIRCUS NEXT FRIDAY

The noble horse is an adjunct as absolutely necessary to the show as the rudder is to a ship. It is indeed doubtful if there would have ever been a circus had there never been a horse. Even as far back as the time when Rome sat proudly on her seven hills and ruled the world the horse occupied an important place in the gala day events that took place between her coliseum walls, and today, after the lapse of several hundred years, with steam, electricity and gasoline as the principal motive power of the age.

The horse is still loved as of old. Everyone admires a handsome horse, from the toddling infant, with his fiery rocking steed of wood, to the millionaire who counts the choicest strains of equine blood in his aristocratic string. The Al G. Barnes big four-ring wild animal circus carries approximately 550 horses this year, of which more than 300 are baggage stock or work horses. The others, known as ring stock, are the high bred performing animals.

No, the motor will never supplant the circus horse. Can you imagine a circus parade without a horse? A great glittering pageant coming down the crowded highway aboard motor driven vehicles. Fancy might visualize such a saddening sight, but what circus going crowd would understand.

The two-mile long street parade that the Al G. Barnes show will give here will be entirely new as far as features are concerned, but will be drawn by horses. The parade leaves the show grounds promptly at 10:30 a. m., passing through the principal down town section. Doors to the big show open at 1 and 7 p. m., allowing one hour to get acquainted with the animal actors and listen to a free band concert by the thirty-piece military band before the performance an hour later.

Alice Joyce At Richmond Theater

A clever girl, wielding only a trenchant pen, breaks the will of the most powerful financial genius in the world, saves her own father from unmerited disgrace and wins his only son for herself, in "The Lion and the Mouse," the Vitagraph super-feature, which will be seen in the Richmond Theatre today and tomorrow.

Alice Joyce has the featured role of Shirley Rossmore in this screen adaptation of the famous stage success of the same name, written by the late Charles Klein.

ANNOUNCEMENT

J. B. Hunt, watchmaker and jeweler, 1201 Macdonald avenue, Anderson's jewelry store. All kinds of watch, clock and jewelry repairing. Satisfaction guaranteed. a136t

The headquarters of the campaign committee of the 2700 Club will be at the Labor Temple, open from 7 to 9 p. m. Phone 693.

J. P. LOGAN,
DAN NOGALIA,
T. I. COLE,
Committee.

tf

CAMPAIGN NOTICE
Dance Notice.

A dance will be given by the White O. Dept. at East Shore Park May 3. m15tac

NOTICE OF AWARD OF CONTRACT
No. 352.

Pursuant to Statute and to Resolution of Award No. 352 of the City Council of the City of Richmond, directing this notice,

NOTICE is hereby given that said City Council, in open session on the 7th day of April, 1919, publicly opened, examined and declared all sealed bids or proposals offered for the following work, to-wit:

That Tenth Street, between the extension easterly of the northerly line of Pennsylvania Avenue and Lucas Avenue; LUCAS AVENUE, between the westerly line of Tenth Street and Thirteenth Street; and THIRTEENTH STREET, between the extension easterly of the southerly line of Lucas Avenue and the northerly boundary line of the City of Richmond, be graded for a width of twenty-four feet, to official grades; that a strip of paving twenty feet in width consisting of a five inch cement concrete base with a two-course wearing surface of asphalt and broken rock, and with shoulders of broken rock, two feet in width, and culverts of corrugated iron or steel and cement concrete be constructed thereon.

That all of said work shall be done at the places and in the manner and of the materials as specified, set forth and shown on the plans and specifications for said work adopted by the Council of the City of Richmond, by its Resolution Adopting Plans and Specifications No. 352, passed and adopted by said Council at a regular meeting thereof held on the 3rd day of March, 1919, and now on file in the office of the Clerk of the City of Richmond, reference to said plans and specifications being hereby especially made.

Excepting, however, from all the afore-described work such portion as is required by law to be kept in order and repair by any person or company having railroad tracks thereon; and also excepting from all the afore-described work any portion thereof already done to the official lines and grades and constructed in accordance with the plans and specifications herein mentioned.

And the said Council of the City of Richmond does hereby determine and declare that said proposed work and improvement is of more than local or ordinary public benefit, and will affect and benefit the lands and district hereinafter described, which said district is hereby declared to be the district benefited by said work and improvement; and that therefore the entire cost, charges and expenses of said work and improvement shall be and is hereby made chargeable against and shall be assessed upon said lands and district, which district is within the City of Richmond, County of Contra Costa, State of California, and is bounded and particularly described as follows, to-wit:

Commencing at the southeasterly corner of Lot 14, Block 2, of the Richmond Boulevard Tract, as said Lot 14, Block 2, is shown on map entitled "Final Amended Map No. 4 of the Richmond Boulevard Tract," filed in the office of the Recorder of Contra Costa County, California, on October 31, 1904, and running thence in direct lines as follows: Westerly to the southwesterly corner of said Lot 14; thence westerly to the southeasterly corner of Lot 8, Block 19, of the Turpins Addition, as said Lot 8, Block 19, is shown on map entitled "Map of Turpins Addition to the City of Richmond" filed in the office of the Recorder of Contra Costa County, California, on June 29, 1903; thence westerly to the southwesterly corner of said Lot 8; thence northerly to the northwesterly corner of said Lot 8; thence westerly to the southwesterly corner of Lot 10, said Block 19, thence northerly to the northwesterly corner of Lot 1, Block 5, of the Martha Washington Tract, as said Lot 1, Block 5, is shown on map entitled "Map of Martha Washington Tract" filed in the office of the Recorder of Contra Costa County, California, on February 3, 1906; thence northeasterly to the southwesterly corner of Lot 3, Block 4, said Martha Washington Tract; thence northerly to the northwesterly corner of Lot 8, Block 4, of the Highland Tract, as said Lot 8, Block G, is shown on map entitled "Map of Highland Tract" filed in the office of the Recorder of Contra Costa County, California, on May 20, 1904; thence easterly to the northeasterly corner of last said Lot 8; thence southeasterly to the northwesterly corner of Lot 5, Block F, said Highland Tract; thence easterly through the northeasterly corner of Lot 14, said Block F, to a point on the easterly boundary of the right-of-way of the Southern Pacific Company; thence northerly along the said easterly boundary of said right-of-way to its intersection with the northerly boundary line of the City of Richmond; thence easterly along the said City Boundary Line to its intersection with the easterly line of Lot 28 Block 1, Forsyth Tract, as said Lot 28 Block 1, is shown on map entitled "Map of the Forsyth Tract in the City of Richmond" filed in the office of the Recorder of Contra Costa County, California, on December 5, 1910; thence southerly to the southeasterly corner of Lot 13, Block 1, Brown Andrade Tract No.3, as said Lot 13, Block 1, is shown on map entitled "Map of the Brown-Andrade Tract No. 3" filed in the office of the Recorder of Contra Costa County, California, on January 30, 1911; thence westerly to the southwesterly corner of said Lot 13; thence southerly to the southeasterly corner of Lot 33, Block 1, Andrade Park Tract, as said Lot 33, Block 1, is shown on map entitled "Map of the Andrade Park Tract in the City of Richmond" filed in the office of the Recorder of Contra Costa County, California, on April 4, 1911; thence southwesterly to the northeasterly corner of Lot 10, Block 2, said Andrade Park Tract; thence southerly to the southeasterly corner of Lot 32, Block 20, Brown Andrade Tract, as said Lot 32, Block 20, is shown on map entitled "Map of Brown-Andrade Tract" filed in the office of the Recorder of Contra Costa County, California, on April 3, 1908; thence westerly to the northeasterly corner of Lot 1, said Block 20; thence southerly to the southeasterly corner of last said Lot 1; thence westerly to the southwesterly corner of last said Lot 1; thence southerly to the southeasterly corner of Lot 18, Block 22, said Brown Andrade Tract; thence westerly to the southwesterly corner of said Lot 18; thence northwesterly to the southeasterly corner of Lot 7, Block 3, Belvedere Tract, as said Lot 7, Block 3, is shown on map entitled "Map of Belvedere Tract, Point Richmond" filed in the office of the Recorder of Contra Costa County, California, on February 9, 1904; thence westerly to the southwesterly corner of said Lot 7; thence northerly to the southeasterly corner of Lot 6, said Block 3; thence westerly to the southwesterly corner of said Lot 6; thence southwesterly to the southeasterly corner of Lot 38, Block 1, said Belvedere Tract; thence westerly to the southwesterly corner of said Lot 38; thence southerly to the southeasterly corner of Lot 1, last said Block 1; thence easterly to the northeasterly corner of aforesaid Lot 14, Block 2, Richmond Boulevard Tract; thence southerly to the southeasterly corner of said Lot 14, and the point of commencement.

Being all in the City of Richmond, County of Contra Costa, State of California. Saving, excepting and excluding from said district all streets, avenues, lanes, alleys, crossings and places therein included and contained.

That said Council under the authority conferred upon it by the provisions of that certain act of the Legislature of the State of California, approved April 7, 1911, and known as the "Improvement Act of 1911," determines and declares that serial bonds shall be issued to represent the expenses of said proposed improvement, which said bonds shall be serial, extending over a period of nine (9) years from the second day of January next succeeding their date, and a bond shall be issued to represent each assessment of twenty-five (25) dollars or more remaining unpaid for thirty (30) days after the date of the warrant issued to the contractor, or five (5) days after the decision of said Council upon an appeal, and an even annual proportion of the principal sum of each bond shall be payable by coupon on the second day of January of each year after its date and until the whole is paid, and the interest shall be payable semi-annually by a coupon on the second days of January and July respectively of each year, at the rate of seven (7) per cent per annum on all sums unpaid, until the whole of said principal and interest is paid. Said bonds shall be issued in accordance with the provisions of said "Improvement Act of 1911."

And thereafter on the 14th day of April, 1919, by Resolution of Award No. 352, awarded the contract for said work to the lowest responsible bidder, to-wit: To Galbraith & Janes at the prices named for said work in their proposal on file, namely:

FOR STREET WORK:

For Excavating..$.40 Per Cubic Yard.
For Filling...Nothing Per Cubic Yard.
For Paving with Concrete and asphalt.....$.17 1-2 Per Square Foot.
For Culverts....$4.00 Per Linear Foot.
Shoulder of Broken Rock.....
.....$.07 Per Square Foot.

Said award has been duly approved by the Mayor of the City of Richmond.

Dated this 15th day of April, 1919.

A. C. FARIS,
City Clerk of City of Richmond.
(SEAL)

April 16-17

SO. RICHMOND CLUB WILL MEET TODAY

The South Richmond Improvement Club will hold its weekly meeting this afternoon at the home of Mrs. G. Ripley at 139 South Fifth street. At the meeting much important business will be discussed, including plans for the continuance of work on the new club house on Twelfth street and plans for the dance to be held on May 17 for the playground fund.

POLITICAL ANNOUNCEMENTS

LABOR'S CHOICE
—For—
City Councilmen

M. H. CAREY
WILLIAM T. LANE
JNO. C. THORNTON

Endorsed by 2700 Club March 20.
Primary Election April 28, 1919.

M. A. HAYES
(HARRY)
Candidate for Member of

City Council
Primary Election April 228, 1919

THOMAS THAYER

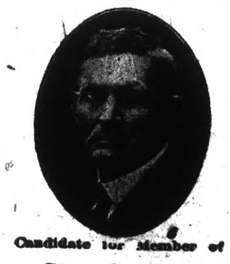

Candidate for Member of
City Council
Primaries April 28, 1919.

R. L. FERNALD

Candidate for Member of
City Council
Primary Election April 28, 1919.

R. E. SLATTERY
CANDIDATE FOR
City Council
Primary Election April 28, 1919.

G. W. CUSHING
Candidate for Member of

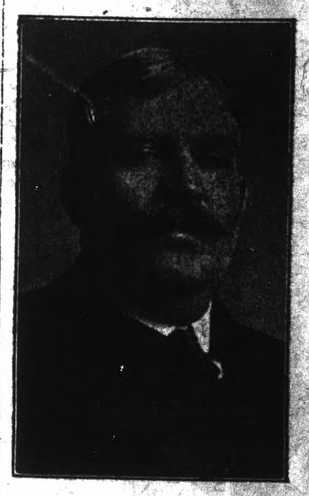

City Council

The people of Richmond have before them the selection of three men for the office of City Councilman. That they want to select the three most honest, able and efficient men for these offices.

The many acquaintances and friends of George W. Cushing, through business dealings with him, know that he possesses all of the above qualifications and earnestly requests your support at the primary election, April 28.

Look him up, examine his record, have a talk with any of his many friends and acquaintances and be convinced.

Primary Election April 28, 1919.

ISAAC McGUFFIN

Candidate for Member of
City Council
Primary Election April 28, 1919

W. L. LANE
Candidate for Member of
City Council
Primary Election April 28, 1919.

W. W. SCOTT
Candidate for Member of
City Council
Those Who Don't Know Me, Ask Those Who Do.
Primary Election, Monday, April 28, 1919.

Local Laconics of Richmondites

An inquest over the remains of Nazaro Moro, who passed away at Stege on Sunday, will be held in the El Cerrito city hall on Friday evening. Funeral services will be held at 9:30 tomorrow in St. John's Catholic church, Bert Curry having charge of the remains.

A meeting of the Stege Sanitary Board was held last night, attended by District Attorney A. B. Tinning, at which the case of A. A. Bates, accused of health ordinance violations, was taken up.

After having been shut down for several days on account of their disastrous fire, the Contra Costa Gas Company resumed service in the towns in the vicinity of its plant yesterday.

F. J. Southerland, gas heating engineer of the Pacific Gas & Electric Co., paid a business visit to Richmond yesterday.

Numerous complaints have been received by the police in the last few days from residents of Second street who claim that children are breaking windows and doing other damage to houses and steps are being taken to put a stop to the practice.

Mr. and Mrs. Embra Washburn of 640 Sixth street are entertaining Mrs. Marie Osmond of San Francisco for a few days.

At the regular meeting of the Miramar chapter of the O. E. S. on Friday evening, District Deputy Grand Matron Myrtle M. Preston will pay an official visit. All members are asked to attend.

Mrs. Anna Ferrell was appointed administratrix of the $15,000 estate of her mother, the late Mrs. Mary Walsh, when the case came up before the superior court yesterday.

After serving nine months overseas with Battery E of the 347th Field Artillery, Merwyn T. Price of Richmond has arrived in New York on his way home. He is expected here about April 20.

Coming from Kelly Field, Texas, Paul Follett of this city is expected home on furlough shortly. He expects to complete his training and be commissioned a lieutenant within a short time.

John Nicholl came into town yesterday in his *fine Stutz* car, a driver and two pretty girls—one his secretary who is going away soon on a vacation and the other a new employe. John is looking much better than for a year past and is getting quite his own old time self again. Now if he will only be good, obey the prohibitory law and attend church regularly he will live long and be happy, and finally sprout wings and learn to play harps and cornets.

George Lee says John Nicholl is going to build a lot of houses over on the west side, but don't say just when—probably when the price of material comes down a trifle from its aeroplane flight.

Miss Iva A. Jenkins of Richmond and Frank W. Maincro of Berkeley were married about a week ago at Santa Cruz, according to the Sentinel of that town. They are now living at Berkeley.

A lady informed us yesterday that often when some friend told her something in strict confidence she would be much surprised to read all about it in next morning's News, and wondered where on earth we got all the news. Why, lady, that's the name of this paper—News.

F. J. Southerland, ex-local manager of the gas company, and still with them in the Oakland office, was around his many Richmond friends yesterday. He likes Richmond so much that he has to come and see us once in aw hile.

Thomas Francis Haney, press agent of the Al G. Barnes circus, did the town yesterday and of course dropped in to chin all the editors, a habit he picked up years ago. He is no relation to Frank Haney, the California Democratic warhorse, and says he don't know one politic from another, but he does know all about circuses, and the Barnes' aggregation this season is the best ever. It will be here and capture our city Friday.

Between this being Baby Welfare Week, Jones' National Gingham Week and Circus Week, we-all hardly know where we are at. And next week the loan drive will be on—gosh! This is a lively burg.

Joseph Hirth took out a building permit yesterday to erect a garage on Ripley, between Second and Third street, value $75.

The Married Men's Rights Association held a meeting and passed a resolution condemning Jones, Garfinkle, Marcus and Egan and fining each of them a box of expensive cigars for continuing to import new spring styles in gowns, peek-a-boo waists and Easter hats. Each member of the league testified that nearly every morning when he got down town and reached into his spending money pocket it was next to empty.

Mrs. Mary Noble of Richmond was granted a divorce from Deloss Noble in the Martinez courts Monday by Judge A. B. McKenzie. Mrs. Noble filed her petition through Attorney Clare Horner.

Frank M. Soares of Richmond was arrested yesterday on a felony warrant issued at Oakland. He was arrested by Inspector Cox and turned over to officers of the Oakland department, who came for the man.

Belle Soto was arrested here yesterday for imbibing too freely. She was given a suspended sentence of thirty days in jail on condition that she leave town. She is well-known to the local police court.

The Richmond Commercial Club will meet Friday evening at 6:45 p. m. at the school for the purpose of adopting a constitution and by-laws for the club. Candidates for membership will be voted upon. All those desiring to join are asked to send in their names before Friday to the secretary, Mrs. Zella Jones, 29 Nineteenth street, or any other member of the club.

A. J. McNany took out a building permit yesterday to erect a home on Barrett avenue between Fourth and Fifth streets to cost $2,000.

W. T. Helms, superintendent of schools, and B. X. Tucker, principal of the Richmond High School, left Sunday for Catalina Island, where they will spend a week in conference with high school instructors of the state. Mrs. Helms and Mrs. Tucker are spending the week in Palo Alto.

Memorial services for the late Mrs. Fred Richards were held at the Wesley Methodist Church Sunday morning, with Rev. C. E. Irons officiating, assisted by Rev. Frank Linder.

The wedding of Miss Bodel Iverson, daughter of Mr. and Mrs. T. Iverson of 1328 Nevin avenue, to George T. Griffith of this city was announced at a dinner at the Iverson home Sunday evening. The young couple were married in Stockton on Feb. 6 and kept the wedding a secret until Sunday. The bride is in the naval reserve in San Francisco.

The ladies of the Christian Church will hold their regular monthly dinner on the evening of Wednesday, April 23, at the church. A feast of choice chicken is to be prepared and the public is invited to attend.

Friends of Councilman J. B. Ogborn will regret to hear that the popular councilman is suffering from a slight attack of facial paralysis. He was reported to be improving last night, but is unable to be about.

Ellen Lozier of this city filed suit for divorce in the Martinez court yesterday against George H. Lozier on the grounds of cruelty. Attorney Hiram Jacobs is representing Mrs. Lozier.

A meeting will be held this evening in the Lincoln auditorium by members of the Ellison-White chautauqua committee to discuss plans for the holding of the chautauqua week in Richmond some time this summer. C. E. Clark is chairman of the committee and requests all the members to attend the meeting.

Mrs. Fanning, accompanied by her sons Edwin and Erroll, left yesterday for Sacramento where they will spend a week visiting relatives.

Attorneys Alvarado and Horner are taking action in the Colusa courts to clear title for valuable quicksilver mines in Colusa County for W. R. Gilmore, a Richmond man. Mr. Gilmore holds a sheriff's certificate of sale and is being aided by the local attorneys in securing deed for the lands.

Miss Clara Hartnett is visiting at the home of her cousin, Mrs. James Ransdall of Sacramento during the Easter week vacation.

The Delta Alphas will meet at Sixteenth and Macdonald at 6:30 p. m. Wednesday evening to go en masse to the home of the Misses Davis, 118 Pacific avenue, Piedmont. The girls of the society are to elect new officers for the coming year and will transact other important business.

NOTICE TO SOLDIERS

Any returned soldier or sailor who wishes information or assistance in securing bonus, travel pay or allotment will be tendered aid by late regular army officer on request made at the News office, free of charge. tf

THE NECESSITY OF ADVERTISING TOLD

At the Hotel St. Francis last Wednesday evening, Chas. Duncan, general sales manager for the Foster & Kleiser Company, speaking on "Advertising as a Business," before the members of the university extension class in advertising said:

"Advertising is the art of stating the truth attractively to the end that customers may be secured. Adverising is the greatest force for good in the business world today. It has been recognized by the government and because of attendant publicity, the Liberty Loans were a success. The demand for advertising men and women is greater than the supply."

Mr. Duncan also emphasized the fact that the truth must prevail; that advertising men must not tell the merchant, advertising will sell his goods. It will provide the necessary publicity to attract customers, but the salesman is the force between the product and the consumer.

Richmond Teams Go to Alhambra

Plans have been completed for the playing of return matches between the Richmond and Alhambra girls' and boys' basket ball teams. In the games played here several days ago both the boys' and girls' teams of Richmond won their contest by big scores and are preparing to repeat their performance at Alhambra in two weeks.

M. W. A. Staged Surprise Party

A dozen members of the Modern Woodmen walked in on Robert Rowe at his home at 123 South Third street last night and held a delightful surprise party. The party was in the nature of a stag affair and included a fine supper. Those present were Robert Rowe, E. W. Sroufe, A. Wright, P. Rosier, C. P. Neckel, M. J. Arnold, M. B. Walker, E. M. Cooley, W. H. Mallory, C. B. Evans, C. L. Streeter and D. E. Wilkinson.

A LIVE WIRE

Maxwell's is the bright spot in Oakland. C. A. Dealy, in charge of the advertising, has given the building a bright orange color. You can't miss it. His windows show originality and pulling power. This week he has a splendid tennis display with an automatic racket which keeps a ball in motion. Dealy's windows are dandies. He is now figuring on putting a revolving M on the roof. You can't get by Maxwell's without buying.

Merchants Favor Work on Harbor

At the regular meeting of the Richmond Merchants' Association Monday evening the association voted its indorsement to the proposition to bond the city for $328,000 to complete the Richmond harbor project and to meet an appropriation which the federal government is asked to make. The association indorsed the trading stamp bill and a county bond issue to build highways, and voted $50 to be expended toward advertising the Victory Loan.

Martin Lewis has returned from a week's outing which he spent enjoyably in Yolo county.

Lady Is Coming To Inspect Stores

Ima Byer, scientific merchandiser, is going to pay a visit to Richmond during the week. She has just returned from a trip to New York, Chicago and other Eastern cities and can up you off to the latest fads in the big burgs. We have been telling her of Richmond, and she is going to call on our advertisers and tell our readers of the merchandise carried, and direct attention to some of the good things which they sell. Look for her letter after she has been here. Ima Byer knows her business.

Cut this out, bring it and get a Shopping Bag FREE

MEET ME AT

THE FAIR

Spring Sale of Spreads for Beds. Varying Sizes to Suit. $2.50 to $7.50.

Bungalow Aprons to go with Victory Gardens. Special at $1.50.

VICTORY BONNETS FOR VICTORY GARDENS

C. C. OLNEY

731 Macdonald Ave. Rich. 811

TROUT SEASON OPENS APRIL 1

ARE YOU READY?

Fishing Tackle that's fit for fishing.
Fresh Stock of Salmon Eggs.
Fishing Licenses issued.

LOU W. SCHROEDER
Hardware and Sporting Goods.

604 Macdonald Ave. Phone 470

An Opportunity to Save Money

CASH BUYS CHEAP
GOOD USED COAL OIL RANGE
GAS RANGES—GAS PLATES

Our replacement business allows us to sacrifice stoves, etc., taken in exchange at greatly reduced prices.

SPIERSCH BROTHERS
PLUMBERS AND SHEET-METAL WORKERS

25 Park Place. Phone Richmond 863

1000 FREE VOTES FOR EACH NOMINEE

Nomination for Queen

I hereby nominate .....

of No. ..... Street

For Queen of the Red Men's Kla-How-Yah Celebration, Richmond, April 22-26, 1919 to whom credit 1000 VOTES.

Signed (confidential) .....

No. ..... Street.

Send nominations to Queen Contest Manager, News Office.

Phone Richmond 957-J 500 Standard Ave., Pt. Richmond, Cal.

The Puritan Cleaner

(Reopened for Business)

SANITARY CLEANING AND PRESSING.
ALTERATIONS A SPECIALTY.
WE CLEAN EVERYTHING.
ALL WORK GUARANTEED. WE CALL AND DELIVER.

Grocery Specials for This Week

If You Want to Save, Read This Over

2 Cans Tomatoes	25c	10 Pounds Cane Sugar	99c
Crisco—All sizes	33c, 49c, 95c, $1.69	10 Bars Crystal White Soap	57c
Cottolene or Califine, tin	99c	10 Bars Clean Easy Soap	49c
Wesson Oil, the finest	39c, 73c, $1.45	10 Bars Lennox Soap	49c
Douglass Corn Oil, qts. 63c; 1-2 gal.,	$1.25	10 Bars Fancy Soap	65c
Douglass Corn Oil, gallon	$2.19	10 Bars White Flyer Soap	50c
2 Tins Solid Pack Tomatoes D. M.	35c	5 Bars Palm Olive Soap	55c
2 Tins Peas	25c	3 Bars Cream Oil Soap	25c
2 Tins Hominy, extra fine	25c	5 Rolls Toilet Paper	23c
2 Tins Eastern Sauer Kraut	25c	Flour, sack	$3.25
2 Tins Royal Chocolate Pudding	25c	5 Pounds California Rice	50c
5 Tins Tomato Hot Sauce	25c	5 Pounds Pink Beans	40c
2 Tins Del Monte Pumpkins	29c	5 lbs. Small White Beans	45c
30c Tins Bartlett Pears	23c	2 lbs. Lima Beans	25c
2 Tall Tins Pink Salmon	35c	12 Tins Tomato Hot Sauce	55c
2 Tall Tins Apricots	30c	5 lbs. Rolled Wheat	38c
2 Tins Shrimps, Nothing Finer	30c	2 Quaker or Armour's Oats	29c
2 Tins Minced Clams	29c	2 pkg. Grape Nuts	25c
8 Tins Little Neck Clams	25c	3 Pkgs. Macaroni or Spaghetti	25c
2 Cans Milk, any kind	25c	1 qt. Tin Pure Olive Oil	$1.10
25c Pkg. Hill's Best Teas	19c	4 Tins Libby's Deviled Meats	25c
5 Tins of Scat	55c	2 Sacks Table Salt	15c
Finest Nevada Potatoes, sack	$2.75	3 Dozen Clothes Pins	10c
3 Tins Squab Tamales	35c	4 Tins Small Milk	25c
6 Tins Oil Sardines	55c	25c Libby's Salad Dressing	19c
2 Tins Sardines, Tomato Sauce	35c	1 Gal. Tins Ripe Olives	89c
3 lbs. Ranch Prunes	25c	1 Quart Cane Syrup, Maple flavor	49c
2 lbs. Evap. Peaches	35c	8 lb. Tins Eastern Apple Butter	$1.29
2 lbs. Evap. Apples	35c	40c Tins Shasta Coffee	37c
2 lbs. Santa Clara Prunes	25c	2 1-2 Pound Tins Mrs. Porter's Peanut Butter	65c
2 lbs. Apricots	55c	2 Tins Libby's Chili Con Carne	25c
2 lbs. Black Figs	45c	Fancy Tomatoes, per dozen	$1.75
2 lbs. Bartlett Pears	39c	12 Tins Finest Tomato Spanish Sauce	55c
1 lb. White Figs	29c	Fancy Blood Salmon Bellies, lb.	30c
Fancy Dromedary Dates, pkg.	35c	Fancy Codfish, per lb.	25c
2 pkg. Seeded Raisins	29c	Choice Mackerel, each	15c and 20c
3 Large Bloaters	25c		

My Market at 12th and Macdonald has everything in fruit and vegetables—These prices are good at both of my stores.

Richmond Free Market — Macdonald Ave. at 7th St. Phone 991

Central Market — Macdonald Ave. at 12th St., Phone 1482

Don't Neglect

your children's eyes—my expert examination and Glasses prescribed will give perfect sight.

DR. C. R. BLAKE
Eye, Ear, Nose and Throat
704 Macdonald Ave., Upstairs.
Open Afternoons and Evenings
And by Appointment
If they don't fit you can't have them

Comfort Within When the Cold Is Without

Cold without will also mean Cold within this winter unless provision is made for Gas Heating before it is too late.

A Gas Heater

will fortify you against the discomforts that winter is sure to produce. Don't fail to get yours now, that you may enjoy its warmth and cheer all through the frosty days of winter.

Pacific Gas & Electric Co.

709 Macdonald Avenue Phone Rich. 581

This Is The Place Where You Save Money on High Grade Goods

Golden Age Noodles, Spaghetti and Macaroni, 2 pkgs.	15c
2 cans Tomatoes	25c
Apricots, can	11c
H. B. Shrimps	15c
Lenox Soap	5c
49 lbs. Flour	$3.10 sk.
Tomato Sauce	5c
Chicken Tamales	9c
5 lbs. Pink Beans	37c
5 lbs. small White Beans	37c
5 lbs. Mexican Beans	37c

Fresh Vegetables and Fruits Received Daily
Staple and Fancy Groceries

STIEFVATER'

Phone Richmond—83 801 Macdonald Ave.

Phone Richmond—41 115 W. Richmond Ave.